



Associazione
Italiana
di Psicologia

ASSOCIAZIONE ITALIANA DI PSICOLOGIA
SEZIONE CLINICA E DINAMICA
XVII CONGRESSO NAZIONALE

MILAZZO (MESSINA) 25-27 SETTEMBRE 2015
CASTELLO ANTICO
Via Duomo Antico, Milazzo

PROGRAMMA

COMITATO SCIENTIFICO AIP CLINICA E DINAMICA

Mario Fulcheri (Università di Chieti)

Maria Francesca Freda (Università degli Studi di Napoli – Federico II)

Enrico Molinari (Università Cattolica del Sacro Cuore, Milano)

Fiorella Monti (Università di Bologna)

Cristiano Violani (Sapienza Università di Roma)

Giulio Cesare Zavattini (Sapienza Università di Roma)

COMITATO D'ONORE

Coordinatore

Franco Di Maria (Professore emerito di Psicologia Dinamica, Università di Palermo)

Membri

Santo Di Nuovo (Presidente Corsi di Laurea in Psicologia, Università di Catania)

Fulvio Giardina (Presidente Consiglio Nazionale Ordine Psicologi)

Rosalba Larcan (Direttore Dipartimento Scienze Umane e Sociali, Università di Messina)

Girolamo Lo Verso (Già Professore ordinario di Psicologia Clinica)

COMITATO SCIENTIFICO LOCALE

Coordinatore

Maria C. Quattropani (Professore Associato di Psicologia Clinica)

Membri

Ivan Formica (Ricercatore di Psicologia Dinamica)

Carmela Mento (Ricercatore di Psicologia Clinica)

Salvatore Settineri (Professore Associato di Psicologia Clinica)

COMITATI ORGANIZZATIVI LOCALI

Comitato tecnico locale

Vittorio Lenzo

Carmen Sindorio

Segreteria organizzativa

Ilaria Di Bella

Elisabetta Grisolia

Federica Indelicato

Giovanna Pistorino

Con il patrocinio di:



Comune di Milazzo



Ordine degli Psicologi
della Regione Siciliana



Con il contributo di:



il Mulino

HOGREFE
EDITORE



CASA
EDITRICE
ASTROLABIO

GIUNTIO.S.
Organizzazioni Speciali



Raffaello Cortina Editore

FrancoAngeli
Edizioni La passione per le conoscenze

Il congresso si svolgerà presso il Castello di Milazzo, Via Duomo Antico, 98057.

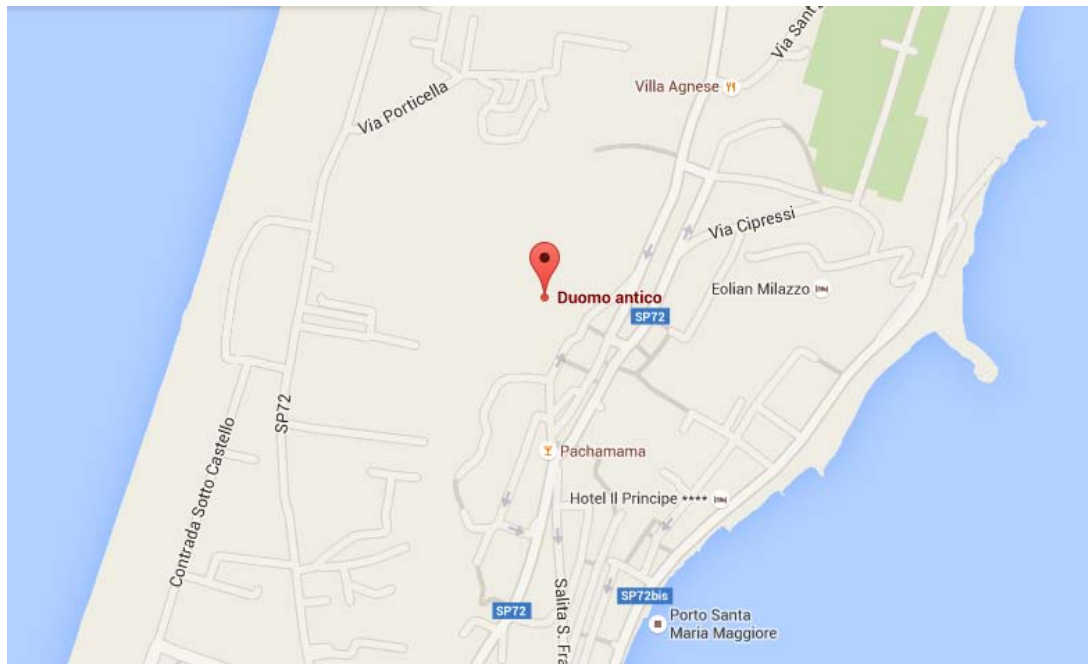

Piano Terra:

- Duomo Antico;
- Sala Chiesa SS. Salvatore;
- Sala C.

Primo Piano:

- Sala A;
- Sala B.

PIANO TERRA 1:100

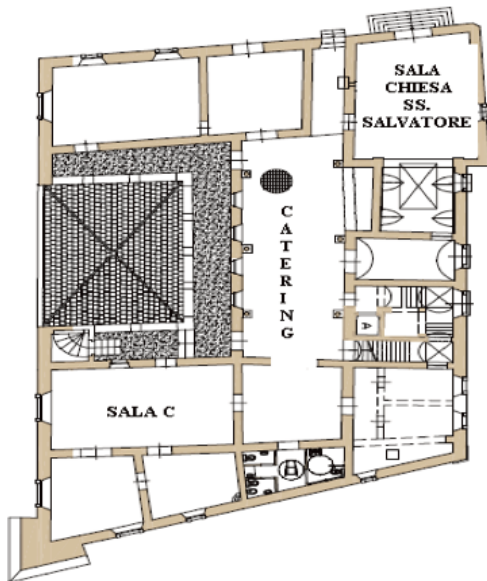

PIANO PRIMO 1:100

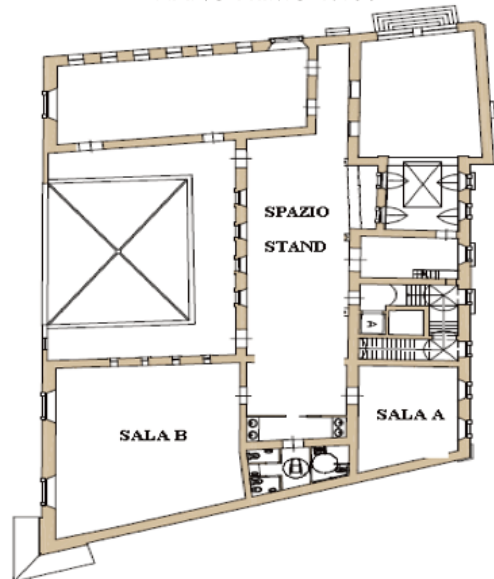

EDIFICIO CONVENTUALE
PALAZZO DEI GIURATI

Presentazioni powerpoint

I colleghi che hanno una presentazione orale potranno caricare la presentazione direttamente nella sala del proprio intervento.

Sessioni Poster

Le dimensioni massime dei poster sono 126 cm (altezza) per 90 cm (larghezza).

Dovranno essere scritti in italiano ad eccezione del titolo che dovrà essere riportato sia in italiano che in inglese.

I poster potranno essere appesi fino a 10 minuti prima dell'inizio della poster session e dovranno essere staccati secondo i seguenti orari:

- sessione I: entro la fine dei lavori congressuali;
- sessione II: entro la pausa pranzo;
- sessione III: entro la fine dei lavori congressuali;
- sessione IV: entro la fine dei lavori congressuali.

Cena Sociale

La cena sociale si svolgerà il giorno 26 Settembre presso “Il Circolo del Tennis e della Vela” di Messina. Lo storico circolo sullo Stretto di Messina sarà a nostra disposizione per la cena e sarà possibile di rimanere anche dopo. Un trasferimento con bus sarà previsto dalla sede congressuale al Circolo del Tennis e della Vela e rientro. Partenze: Eolian Milazzo Hotel; Piazza Marconi – zona Porto.

Per partecipare alla cena è richiesto un contributo di 35 euro. Per motivi organizzativi si prega di comunicare il prima possibile la propria adesione alla cena e di segnalare eventuali intolleranze o restrizioni alimentari all'indirizzo ajpclinicadinamica2015@unime.it o in sede congressuale.

Spostamenti nel Comune di Milazzo

Per gli spostamenti all'interno del Comune di Milazzo è previsto un servizio taxi convenzionato con il Congresso. Central Garage – tel. 090 9282472/3 (costo: 12 €)

WIFI al congresso

Il Castello Antico è dotato di copertura WIFI tramite la rete del Comune di Milazzo. Al banco registrazione è possibile ottenere le credenziali provvisorie per l'accesso alla rete.

Pre-conference-Workshop
24 e 25 Settembre – Milazzo

Developing Scoring and Administration Proficiency for R-PAS Research & Practice

Alessandro Zennaro (Promoter)
Donald J. Viglione (Alliant International University)
Luciano Giromini (Department of Psychology, Torino)

PROGRAMMA

VENERDÌ 25					
9:00 - 10:30	Registrazione Partecipanti				
10:30-11:30	Duomo Antico: Apertura del Congresso e Saluti Autorità Introducono: Mario Fulcheri e Maria C. Quattropiani				
12:00-13:00	Duomo Antico: LECTIO MAGISTRALIS: <i>FRANCO DI MARIA, Professore Emerito di Psicologia Dinamica, Università di Palermo</i> PSICHE E POLIS: DAL CONFLITTO AL DIALOGO Presentazione: Mario Fulcheri				
13:00-13:45	PAUSA PRANZO				
SIMPOSI	Duomo Antico	Sala Chiesa SS. Salvatore	Sala A	Sala B	Sala C
13:45-15:00	New Frontiers of Research about Father Proponente <i>Franco Baldoni</i> <i>Giulio Cesare Zavattini</i> Discussant: <i>Vincenzo Caretti</i>	New Frontiers of Trauma and Stress related disorders: from the assessment to treatment Proponente: <i>Andrea Fossati</i> Discussant: <i>Mario Fulcheri</i>	Clinical Psychology and Psychometric assessment: new trend for diagnosis Proponente: <i>Carmela Mento</i> Discussant: <i>Fiorella Monti</i>	On some aspects of parenting: Protective and risk factors Proponente: <i>Chiara Pazzagli</i> Discussant: <i>Giorgio Caviglia</i>	Mafia and Psychopathology Proponente: <i>Cecilia Giordano</i> Discussant: <i>Giuseppe Craparo</i>

15:00–15:45	Coffee break e Sessione poster				
SIMPOSI	Duomo Antico	Sala Chiesa SS. Salvatore	Sala A	Sala B	Sala C
15:45 -17:30	<p>Emotional Dysregulation In Borderline Personality Disorders: Complex Structured Treatment Programs In Different Clinical Setting</p> <p>Proponente: <i>Cesare Maffei</i></p> <p>Discussant: <i>Antonino Carcione</i></p>	<p>Narcissism and contemporary pathologies: the contribution of the Studies trough Projective Methods</p> <p>Proponente: <i>Tiziana Sola</i></p> <p>Discussant: <i>Salvatore Settineri</i></p>	<p>Issue In Personality Pathology Diagnosis In Adolescence: Integrating The New Framework From Dsm-5 And Psychodynamic Perspective</p> <p>Proponente: <i>Riccardo Williams</i></p> <p>Discussant: <i>Andrea Fossati</i></p>	<p>Clinical Psychology and Palliative Care</p> <p>Proponente: <i>Vittorio Lenzo</i></p> <p>Discussant: <i>Giuseppe Ruvolo</i></p>	<p>Psychological intervention in a hospital setting: current limitations and new opportunities</p> <p>Proponente: <i>Valentina Di Mattei</i></p> <p>Discussant: <i>Stefano Caracciolo</i></p>
17:30	<p>Duomo Antico : LECTIO MAGISTRALIS: PHILIP SPINHOVEN PhD, Professor in Clinical Psychology, University of Leiden, NL EXPERIENTIAL AVOIDANCE, RUMINATION AND WORRY AS TRANSDIAGNOSTIC RISK FACTORS FOR DEPRESSION AND ANXIETY DISORDERS</p> <p>Presentazione: Cristiano Violani</p>				
18:30	VISITA GUIDATA AL CASTELLO DI MILAZZO RISERVATA AI CONGRESSISTI				
SABATO 26					
SIMPOSI	Duomo Antico	Sala Chiesa SS. Salvatore	Sala A	Sala B	Sala C
9:00-10:45	<p>Don't Play God!: Guilt in Obsessive Compulsive Disorder</p> <p>Proponente: <i>Francesco Mancini</i></p> <p>Discussant: <i>Cristiano Violani</i></p>	<p>Making Diagnosis with PDM-2</p> <p>Proponente: <i>Francesco Gazzillo</i></p> <p>Discussant: <i>Vittorio Lingiardi</i></p>	<p>Beyond Punishment: transformative processes and wellbeing</p> <p>Proponente: <i>Emanuela Saita</i></p> <p>Discussant: <i>Vincenzo Caretti</i></p>	<p>Parenting: From The Desire To The Representation</p> <p>Proponente: <i>Patrizia Velotti</i></p> <p>Discussant: <i>Claudia Mazzeschi</i></p>	<p>Dyslexia Across Age</p> <p>Proponente: <i>Giacomo Stella</i></p> <p>Discussant: <i>Enrico Ghidoni</i></p>

10:45-11:30	Coffee break e Sessione poster				
PLENARIA	Duomo Antico				
11:30-13:15	<p>TAVOLA ROTONDA:<i>AIP Clinica e Dinamica e Collegi dei docenti di Psicologia dinamica e di Psicologia clinica, quale futuro?</i></p> <p>Proponente e moderatore: Cristiano Violani</p> <p>Intervengono: Mario Fulcheri (Coordinatore AIP Clinica e dinamica), Fabio Lucidi (Presidente AIP) Fabio Veglia (Presidente Collegio dei Professori e Ricercatori di Psicologia Clinica) Alessandro Zennaro (Presidente del Collegio dei Professori e Ricercatori di Psicologia Dinamica)</p>				
13:15-14:00	PAUSA PRANZO				
SIMPOSI	Duomo Antico	Sala Chiesa SS. Salvatore	Sala A	Sala B	Sala C
14:00-15:45	<p>Maternal and Paternal perinatal depression: Screening parameters and indicators for assessment</p> <p>Proponente: <i>Renata Tambelli</i></p> <p>Discussant: <i>Vincenzo Caretti</i></p>	<p>Personality between therapeutic relationship and reflective functioning</p> <p>Proponente: <i>Annalisa Tanzilli</i></p> <p>Discussant: <i>Giorgio Caviglia</i></p>	<p>Gender Variance and Gender Dysphoria: Psychological Wellbeing, Health and Stigma</p> <p>Proponente: <i>Salvatore Settineri</i></p> <p>Discussant: <i>Paolo Valerio</i></p>	<p>Metacognitions, Cognitive functions and Psychopathology</p> <p>Proponente: <i>Maria C. Quattropani</i></p> <p>Discussant: <i>Claudio Gentili</i></p>	<p>Addiction and Harmful Behaviours: the Culture Perspective to Guide Strategies of Intervention</p> <p>Proponente: <i>Claudia Venuleo</i></p> <p>Discussant: <i>M. Francesca Freda</i></p>
15:45-16:30	Coffee break e Sessione poster				
PLENARIA	Duomo Antico				
16:30-17:30	<p>TAVOLA ROTONDA: <i>Emergenza profughi. Il ruolo della psicologia clinica per l'accoglienza e la presa in carico dei minori non accompagnati.</i></p> <p>Proponente e moderatore: Mario Fulcheri</p> <p>Intervengono: Fulvio Giardina (Presidente CNOP) Rosalba Larcan (Direttore Dipartimento SUS, Università degli Studi di Messina) Fabio Lucidi (Presidente AIP) Raffaella Milano (Direttore Programmi Italia Europa – Save The Children)</p>				

17:30	ASSEMBLEA SOCI AIP				
20:30	CENA SOCIALE - Circolo del Tennis e della Vela. Viale della Libertà 64, Messina.				
DOMENICA 27					
SIMPOSI	Duomo Antico	Sala Chiesa SS. Salvatore	Sala A	Sala B	Sala C
9:00-10:45	<p>Same Gender Parenting: Empirical Research and clinical reflections on New Ways of conceiving the Family</p> <p>Proponente: <i>Nicola Carone</i></p> <p>Discussant: <i>Vittorio Lingiardi</i></p>	<p>Pierre Janet and Modern Psychotraumatology</p> <p>Proponente: <i>Giuseppe Craparo</i></p> <p>Discussant: <i>Marco Cacioppo</i></p>	<p>Trauma, Intersubjectivity and the Body: Theory, Research and Clinical Implications</p> <p>Proponente: <i>Adriano Schimmenti</i> <i>Arianna Palmieri</i></p> <p>Discussant: <i>Antonella Granieri</i></p>	<p>Obesity: Synchrony and Diachrony in the clinical intervention</p> <p>Proponente: <i>Sabina La Grutta</i></p> <p>Discussant: <i>Enrico Molinari</i></p>	<p>Dementia Today: New perspectives for intervention and support using a Mind-Body-Relation approach</p> <p>Proponente: <i>Ivan Formica</i></p> <p>Discussant: <i>Franco Di Maria</i></p>
10:45-11:30	Coffee break e Sessione poster				
SIMPOSI	Duomo Antico	Sala Chiesa SS. Salvatore	Sala A	Sala B	Sala C
11:30-13:00	<p>May Neuroscience Contribute to Clinical Psychology? Some Insights from Italian Research</p> <p>Proponente: <i>Pietro Pietrini Claudio Gentili</i></p> <p>Discussant: <i>Cristiano Violani</i></p>	<p>Psychological Help Services For University Students: Models of Clinical Intervention to comparison</p> <p>Proponente: <i>Fiorella Monti</i></p> <p>Discussant: <i>Nicolino Rossi</i></p>	<p>The Role of Personality Dimensions in the Evaluation and Treatment of Psychopathology</p> <p>Proponente: <i>Giorgio Falgares</i></p> <p>Discussant: <i>Alessandro Zennaro</i></p>	<p>Observation and Empirical Research in Clinical Group</p> <p>Proponente: <i>Francesca Giannone</i></p> <p>Discussant: <i>Franco Del Corno</i></p>	<p>Building and Deconstructing Therapeutic Alliance in Psychotherapy Process</p> <p>Proponente: <i>Valeria Condino</i></p> <p>Discussant: <i>Vittorio Lingiardi</i></p>
13:00-13:30	PREMIAZIONE MIGLIOR POSTER E CHIUSURA DEI LAVORI				

PROGRAMMA SIMPOSI

Venerdì 25 Settembre ore 13.45 – 15.00

NEW FRONTIERS OF RESEARCH ABOUT FATHER

**Duomo
Antico**

Proponente: Franco Baldoni – Università di Bologna
Giulio Cesare Zavattini – Sapienza Università di Roma

Discussant: Vincenzo Carretti – Università degli Studi di Palermo

PERINATAL AFFECTIVE DISORDERS IN FATHERS AND THEIR EFFECTS ON MOTHERS AND CHILDREN

Baldoni F., Minghetti M., Landi G.

FATHER-CHILD ATTACHMENT IN TRANSITION TO MIDDLE CHILDHOOD:
WHAT DO CHILDREN SAY IN STORY TELLING?

Di Folco S., De Campora G., Zavattini G. C.

THE FATHER'S ROLE DURING TREATMENT WITH CHILDREN WITH AUTISM SPECTRUM DISORDER

Venuti P., Bentenuto A.

NEW FRONTIERS OF TRAUMA AND STRESS RELATED DISORDERS: FROM THE ASSESSMENT TO TREATMENT

**Sala
Chiesa SS.
Salvatore**

Proponente: Andrea Fossati – Università di Roma LUMSA

Discussant: Mario Fulcheri – Università degli Studi "G. D'Annunzio" Chieti - Pescara

ARE PTSD AND COMPLEX PTSD DIFFERENT DISORDERS? PRELIMINARY DATA ON DISTINCTION BETWEEN
THESE CONSTRUCTS IN TWO INDEPENDENT NON CLINICAL ITALIAN SAMPLES

Borroni S., Scalabrini A.

AN INTERGENERATIONAL APPROACH TO THE PSYCHOTHERAPY OF TRAUMA

Mucci C.

SEVERITY LEVEL OF POST-TRAUMATIC STRESS SYMPTOMS AND PERSONALITY FUNCTIONING: THE
ITALIAN VERSION OF THE NATIONAL STRESSFUL EVENTS SURVEY PTSD SHORT SCALE [NSESS] COMPARED
WITH SOME INDEXES OF THE RORSCHACH TEST

Del Corno F., Bonalume L., Oriani S.

CLINICAL PSYCHOLOGY AND PSYCHOMETRIC ASSESSMENT: NEW TREND FOR DIAGNOSIS

Sala A

Proponente: Melania Mento – Università degli Studi di Messina

Discussant: Fiorella Monti – Università di Bologna

EVALUATION OF THE GLOBAL DEVELOPMENT IN AGE-SCHOOL CHILDREN THROUGH THE INTELLIGENCE
AND DEVELOPMENT SCALES (IDS): PRESENTATION OF A EUROPEAN INSTRUMENT

Rea M., Ferri R., Casagrande M.

PSYCHOMETRIC PROPERTIES OF THE BPS IN A GROUP OF ITALIAN COLLEGE STUDENTS

Craparo G., Silvia Faciano S.

ASSESSING CLINICAL VARIABLES THROUGH RORSCHACH TEST: A COMPARISON BETWEEN DIFFERENT
SCORING SYSTEMS IN EVALUATING DEPRESSION

Di Nuovo S., Zagami C.

ON SOME ASPECTS OF PARENTING: PROTECTIVE AND RISK FACTORS

Sala B

Proponente: Chiara Pazzagli – Università degli Studi di Perugia

Discussant: Giorgio Caviglia – Seconda Università degli Studi di Napoli

PARENTAL REFLECTIVE FUNCTIONING QUESTIONNAIRE:
PRELIMINARY DATA ON ITS APPLICATION IN THE ITALIAN CONTEXT

Pazzagli C., Raspa V., Delvecchio E., Radi G.,
Mazzeschi C., LuytenP.

PSYCHOLOGICAL OUTCOMES IN COUPLES UNDERGOING INFERTILITY TREATMENT

Babore A., Trumello C., Candelori C.

THE APPLICATION OF REFLECTIVE FUNCTIONING TO THE MATERNAL REPRESENTATION INTERVIEW
BEFORE BIRTH: A PILOT STUDY

Vismara L., Tambelli R.

MAFIA AND PSYCHOPATHOLOGY

Sala C

Proponente: Cecilia Giordano – Università degli Studi di Palermo

Discussant: Giuseppe Craparo – Università degli Studi Kore

SURVIVORS. THE IMPACT OF THE MAFIA MURDERS ON THE VICTIMS' FAMILIES

Cannizzaro G., Calabrese L., Tosto C., Giordano C.

MAFIA WOMEN: MENTAL REPRESENTATION OF THE MAFIA AND CORRELATE PSYCHOPATHOLOGICAL.
AN EXPLORATORY STUDY

Mannino G., Gulli D., Giunta S., Di Blasi M.

EXTORTION OFFENCE AND PSYCHOPATHOLOGY. THE ANALYSIS OF THE EXPERIENCE OF A MAFIA VICTIM

Formica I., Calandra F., Lampasona R., Lo Verso G.

Venerdì 25 Settembre ore 15.45 – 17.30

EMOTIONAL DYSREGULATION IN BORDERLINE PERSONALITY DISORDERS: COMPLEX STRUCTURED TREATMENT PROGRAMS IN DIFFERENT CINICAL SETTINGS

**Duomo
Antico**

Proponente: Cesare Maffei – Università Vita-Salute San Raffaele

Discussant: Antonino Carcione – Terzo Centro di Psicoterapia Cognitiva SPC Roma

GROUP EXPERIENCE THERAPY (GET): A MULTILEVEL TREATMENT FOR BORDERLINE PERSONALITY
DISORDER TARGETING EMOTIONAL DYSREGULATION. PRELIMINARY DATA ON ITS IMPLEMENTATION
IN A LONG TERM INPATIENT UNIT FOR YOUNG WOMEN

Visintini R., Gaj N., Carretta I.

A RANDOMIZED CONTROLLED STUDY OF TWO STRUCTURED TREATMENT PROGRAMS FOR SUBJECTS
WITH BORDERLINE PERSONALITY FEATURES IN A DAY-HOSPITAL SETTING: EFFICACY OVER ONE YEAR

Carretta I., Visintini R., Gaj N., Roder E.,
Ramazzi R., Lorentino C., Maffei C.

DIALECTICAL BEHAVIOR THERAPY WITH BORDERLINE PERSONALITY DISORDER:
AN EXPLORATORY STUDY OF TREATMENT OUTCOMES
IN A PRIVATE PSYCHOTHERAPY CENTER

Pizzi E., Fiore D., Colle L., Gangemi A.,
Nachira A., Nicolò G., Semerari A., Pedone R.

A PRELIMINARY INVESTIGATION OF BORDERLINE PERSONALITY DISORDER'S TREATMENT OUTCOME
APPLICATION OF DIALECTICAL BEHAVIOR THERAPY AT THE ECOPOIESIS CENTRE OF COGNITIVE
PSYCHOTHERAPY (REGGIO CALABRIA, ITALY)

Pazzano P., Iiriti O., Basile B., Giordano A.

NARCISSISM AND CONTEMPORARY PATHOLOGIES: THE CONTRIBUTION OF THE STUDIES THROUGH PROJECTIVE METHODS

**Sala
Chiesa SS.
Salvatore**

Proponente: Sola Tiziana – Università degli Studi “G. D’Annunzio” Chieti - Pescara

Discussant: Salvatore Settineri – Università degli Studi di Messina

VARIABLES OF INVENTORIES AND RORSCHACH TEST DISCRIMINATING
DIFFERENT PSYCHOPATHOLOGIES

Di Nuovo S., Castellano S., Ventimiglia A.Jr,
De Vivo S., Bellelli E., Ventimiglia A.Sr.

NARCISSISM, PARENTING AND PROJECTIVE TECHNIQUES

Capri P., Benevento M., Colella A.

DESTRUCTIVE NARCISSISTIC DERIVATES IN PSYCHOSOMATIC DISORDERS:
AN EVALUATION OF OMNIPOTENCE AND ANGER THROUGH PROJECTIVE TECHNIQUES

Mento C., Di Perri C.

EFFECT OF THE NARCISSISTIC-IDENTITARIAN RISK IN CONTEMPORARY NEUROTIC DISEASES.
STUDIES THROUGH PROJECTIVE METHODS

Sola T.

**ISSUE IN PERSONALITY PATHOLOGY DIAGNOSIS IN ADOLESCENCE:
INTEGRATING THE NEW FRAMEWORK FROM DSM-5 AND PSYCHODYNAMIC PERSPECTIVE**

Sala A

Proponente: Riccardo Williams – Sapienza Università di Roma

Discussant: Andrea Fossati – Università di Roma LUMSA

THE ROLE OF MENTAL REPRESENTATIONS IN ADOLESCENTS PERSONALITY ASSESSMENT

Borroni S., Scalabrini A.

THE CHALLENGE OF A DIAGNOSIS OF PERSONALITY DISORDER IN ADOLESCENCE

Mucci C.

THE PREDICTIVE VALUE OF PID-5 DIMENSIONS FOR SPECIFIC ISSUES OF
PERSONALITY PATHOLOGY IN ADOLESCENCE

Williams R., Terrinoni A., Fantini F., Ferrara M.

EMOTIONALLY FOCUSED GROUP THERAPY FOR BINGE EATING IN YOUNG ADULTS: PROCESS ANALYSIS
AND INTERACTION AMONG THERAPEUTIC ALLIANCE AND THERAPY OUTCOMES

Compare A., Tasca G., Zarbo C.

CLINICAL PSYCHOLOGY AND PALLIATIVE CARE

Sala B

Proponente: Vittorio Lenzo – Università degli Studi di Messina

Discussant: Giuseppe Ruvolo – Università degli Studi di Palermo

PSYCHOLOGY OF PAIN AND PALLIATIVE CARE

Settineri S.

METACOGNITIONS, COPING STRATEGIES AND BURNOUT
IN A SAMPLE OF WORKERS OF A PALLIATIVE HOME CARE SERVICE

Lenzo V., Indelicato F., Grisolia E., Germanà A., Grasso D.

PSYCHOLOGICAL SCAFFOLDING AT DOCTOR PATIENT RELATIONSHIP IN PEDIATRICS:
A METHODOLOGICAL PROPOSAL

Freda M. F., Dicè F., De Luca Picione R.

THE ACROBATICS OF DYING

Rugnone L., Traina M. L., Venturella N., Falgares G.

PSYCHOLOGICAL INTERVENTION IN A HOSPITAL SETTING: CURRENT LIMITATIONS AND NEW OPPORTUNITIES

Sala C

Proponente: Valentina Di Mattei – Università Vita – Salute S. Raffaele

Discussant: Stefano Caracciolo – Università degli Studi di Ferrara

THE HUMANISATION OF TREATMENT IN ONCOLOGY:
FROM INTERVENTIONS TO THE ASSESSMENT OF EFFICACY

Di Mattei V. E., Carnelli L., Pagani Bagliacca E.,
Zucchi P., Lavezzari L., Sarno L.

THE PSYCHOLOGICAL RESEARCH AND EFFECTIVENESS OF INTERVENTIONS
IN PEDIATRIC ONCOLOGY: THE STATE OF THE ART

Clerici C. A., Veneroni L., Ferrari A., Massimino M.

MOBILE HEALTH TECHNOLOGIES IN THE CHRONIC CARE MANAGEMENT:
NEW OPPORTUNITIES FOR CLINICAL AND HEALTH PSYCHOLOGISTS

Castelnuovo G., Pietrabissa G., Cattivelli R.

THE SUPPORT OF THE RESOURCES FOR ADOLESCENTS WITH CANCER;
THE YOUTH PROJECT AT THE PEDIATRIC ONCOLOGY UNIT
OF THE ISTITUTO NAZIONALE DEI TUMORI OF MILAN

Veneroni L., Ferrari A., Massimino M., Clerici C. A.

Sabato 26 Settembre ore 9.00 – 10.45

DON'T PLAY GOD!: GUILT IN OBSESSIVE COMPULSIVE DISORDER

**Duomo
Antico**

Proponente: Francesco Mancini – Università degli Studi G.Marconi

Discussant: CristianoViolani – Sapienza Università di Roma

ABNORMAL PROCESSING OF GUILT IN OBSESSIVE-COMPULSIVE DISORDER

Basile B., Macaluso E., Bozzali M.

CHECKING AND WASHING BEHAVIORS IN DEONTOLOGICAL GUILT FEELING

D'Olimpio F.

MORAL DILEMMAS AND OBSESSIVE COMPULSIVE DISORDER

Gangemi A.

THE ROLE OF FEAR OF DEONTOLOGICAL GUILT IN THE GENESIS
AND MAINTENANCE OF OBSESSIVE-COMPULSIVE DISORDER

Mancini F.

MAKING DIAGNOSIS WITH PDM-2

**Sala
Chiesa SS.
Salvatore**

Proponente: Gazzillo Francesco – Sapienza Università di Roma

Discussant: Lingiardi Vittorio – Sapienza Università di Roma

DIAGNOSIS IN INFANCY AND CHILDHOOD:
TOWARDS A PSYCHODYNAMIC ASSESSMENT

Speranza A., Banella F.E.

CLINICAL CASE ASSESSMENT WITH PDM-2

Del Corno F.

PDM-2 ASSESSMENT TOOLS FOR RESEARCH AND CLINICAL USE

Gazzillo F.

SOME REFLECTIONS ABOUT THE ASSESSMENT OF MENTALIZATION AND ITS UTILITY IN
RELATION TO CASE FORMULATION AND TREATMENT PLANNING IN PSYCHOTHERAPY

Colli A., Nazzaro M.P.

BEYOND THE PUNISHMENT: TRANSFORMATIVE PROCESSES AND WELLBEING

Sala A

Proponente: Saita Emanuela – Università Cattolica del Sacro Cuore - Milano

Discussant: Vincenzo Carretti – Università di Roma - LUMSA

EVALUATING SELF-HARM AND SUICIDAL RISK IN YOUNG OFF
ENDERS UNDERGOING A CRIMINAL PROCEEDING

De Isabella G., Valentini T., Curatolo A.,
Biffi G., Monzani E.

ORGANIZATIONAL CULTURE, THE ROLE AND PSYCHOLOGICAL
WELL-BEING IN A GROUP OF PRISON WORKERS

Tamanza G., Gozzoli C., D'Angelo C., Gennari M.

PERSONALITY STYLES AND THE DEFINITION OF CARE PATHS
FOR INMATE PATIENTS THROUGHOUT MILLON'S INVENTORY

Truisi E., Valsecchi M., Corbetta F.,
Mauri S., Rubelli P., Zorzi F., Rezzonico G., Mazza U.

TRANSITION PROCESSES AND PROFESSIONAL ROLES WITHIN
THE ITALIAN PENITENTIARY SYSTEM

Saita E., Accordini M., De Luca L., Tramontano M.

PARENTING: FROM THE DESIRE TO REPRESENTATION

Sala B

Proponente: Patrizia Velotti – Università degli Studi di Genova

Discussant: Claudia Mazzeschi – Università degli Studi di Perugia

“AT ALL COST”: EMOTION REGULATION IN INFERTILE COUPLE

Petrocchi C., Garofalo C., D'Aguanno M., Velotti P.

PARENTAL PRENATAL ATTACHMENT:
THE ROLE OF INDIVIDUAL AND RELATIONAL VARIABLES

Cataudella S., Lampis J., Busonera A., Marino L.

ADOPTIVE PARENTING IN ADOLESCENCE:
CHILDREN'S ATTACHMENT REPRESENTATIONS AND EMOTION
AND BEHAVIOR PROBLEMS REPORTED BY THEIR MOTHERS

Pace C.S., Santona A., Bizzi F.

DYSLEXIA ACROSS AGE

Sala C

Proponente: Stella Giacomo – Università degli Studi di Modena e Reggio Emilia

Discussant: Didoni Enrico – Università degli Studi di Modena e Reggio Emilia

THE DIAGNOSIS OF SPECIFIC LEARNING DISABILITY IN THE ADULTHOOD:
A STUDY PRELIMINARY

Boni C.D., Guzzo F., Scorza M., Genovese E., Stella G.

TOWARD NEW TOOLS: A PILOT STUDY TO DETECT THE SPEED
OF READING IN SILENT MODE. CLINICAL EXPERIENCE AND RESEARCH
TRAJECTORIES OF THE WORKING GROUP OF THE UNIVERSITY OF MESSINA

Ciuffo M., Ingrassia M., Baradello A., Alquino M.A.,
Venuti M., Gagliano A., Stella G.

WELL BEING AND EMOTIONAL REGULATION AT THE UNIVERSITY: A WORK IN PROGRESS

Paoloni G., Sborlini I., Fulcheri M.

THE EVOLUTION OF THE PROFILE OF READING IN
DYSLEXIA: A LONGITUDINAL STUDY

Scorza M., Zonno M.G., Boni C.D.

Sabato 26 Settembre ore 14.00 – 15.45

MATERNAL AND PATERNAL PERINATAL DEPRESSION: SCREENING PARAMETERS AND INDICATORS FOR ASSESSEMENT

**Duomo
Antico**

Proponente: Renata Tambelli – Sapienza Università di Roma

Discussant: Vincenzo Caretti – Università degli Studi di Palermo

FEAR OF CHILDBIRTH IN PRIMIPAROUS WOMEN: WHAT RELATION WITH
PSYCHOLOGICAL DIMENSIONS?

Saita E., Brustia P., Lucarelli L.,
Fenaroli V., Molgora S., Sechi C.

FACTORIAL ANALYSYS OF THE PARENTAL CUMULATIVE
PSYCHOSOCIAL RISK QUESTIONNAIRE

Vismara L., Odorisio F., Rollè L., Scalas L. F., Ferro V.,
Minelli M., Neri E., Prino L. E., Riva Crugnola C.

NEURAL PROCESSING OF INFANT FACIAL EXPRESSIONS IN MOTHERS
AT RISK FOR DEPRESSION DURING PREGNANCY: A HDEEG STUDY

Trentini C., Marconi P.L., Volpi B., Tambelli R.

THE TRANSITION TO PARENTHOOD ACCORDING TO DIFFERENT RISK FACTORS: PREVALENCE OF
POSTNATAL DEPRESSIVE SYMPTOMS IN MOTHERS AND FATHERS

Agostini F., Monti F., Brustia P., Lucarelli L.,
Riva Crugnola C., Odorisio F., Rollè L., Ierardi E., Sechi C.

PERSONALITY BETWEEN THERAPEUTIC RELATIONSHIP AND REFLECTIVE FUNCTIONING

Sala
Chiesa SS.
Salvatore

Proponente: Annalisa Tanzilli – Sapienza Università di Roma

Discussant: Giorgio Caviglia – Seconda Università degli Studi di Napoli

REFLECTIVE FUNCTIONING, ATTACHMENT AND PERSONALITY:
AN EMPIRICAL INVESTIGATION

Nazzaro M.P., Boldrini T., Damiani R.,
Maggiore Vergano C., Nassisi V.

TRANSFERENCE AND PERSONALITY PATHOLOGY: TOWARD THE EMPIRICALLY DERIVED AND
CLINICALLY USEFUL PROTOTYPES OF RELATIONAL PATTERNS

Tanzilli A., Gualco I.

THE THERAPIST'S FACTORS: ATTACHMENT AND PERSONALITY

Lingiardi V., Muzi L., Alessandro T.

MENTALIZATION PROFILES IN PERSONALITY DISORDERS

Colli A., Gagliardini G., Bonfigli C.

GENDER VARIANCE AND GENDER DYSPHORIA: PSYCHOLOGICAL WELLBEING, HEALTH AND STIGMA

Sala A

Proponente: Salvatore Settineri – Università degli Studi di Messina

Discussant: Paolo Valerio – Università degli Studi di Napoli Federico II

PROJECTIVE PSYCHODIAGNOSIS AND GENDER DYSPHORIA

Settineri S.

IDENTITIES IN TRANSITION: CLINICAL INTERVENTION,
GOOD PRACTICES AND NETWORKING WITH GENDER VARIANT CLIENTS

Cappotto C.

TRAINING GROUPS FOR THE IMPROVEMENT OF RESILIENCE IN TRANSGENDER PEOPLE

Amodeo A.L., Picariello S., Scandurra C.

TRANSGENDERISM. GENDER VARIANCE AND SEX ORIENTATION IN A CLINICAL
PSYCHO-SEXOLOGY APPROACH

Quattrini F.

METACOGNITIONS, COGNITIVE FUNCTIONS AND PSYCHOPATHOLOGY

Sala B

Proponente: Maria C. Quattropani – Università degli Studi di Messina

Discussant: Claudio Gentili – Università degli Studi di Padova

METACOGNITIVE INTEPERSONAL THERAPY FOR PERSONALITY DISORDER:
OUTCOME DATA AFTER 1 YEAR OF TREATMENT

Carcione A., Nicolò G., Procacci M., Buccione I.,
Colle L., Conti L., Fiore D., Fera T., Moroni F., Pedone R.,
Pellecchia G., Riccardi I., Mancini F., Semerari A.

METACOGNITIVE THERAPY AND PATHOLOGICAL GAMBLING

De Caro M. F., Mansueto G., Pennelli M.,
Sinatra M., Monacis L.

METACOGNITIVE BELIEFS AND PSYCHOPATHOLOGICAL RISK FACTORS
IN ADOLESCENTS' ALCOHOL CONSUMPTION

Di Blasi D., Benedetto L.

DOES THE ABILITY TO RESIST TO OVEREAT DEPEND BY METACOGNITIVE PROCESSES?
AN EXPLORATORY STUDY

Lenzo V., Faraone C., Pistorino G.,
Di Bella I., Mucciardi M.

ADDICTION AND HARMFUL BEHAVIOURS: THE CULTURE PERSPECTIVE TO GUIDE STRATEGIES OF INTERVENTION

Sala C

Proponente: Claudia Venuleo – Università del Salento

Discussant: Maria F. Freda – Università degli Studi di Napoli Federico II

METHADONE MAINTENANCE TREATMENT AND ITS CONCLUSION

Cordella B., Greco F., Varazzi M., Elia P.

SELF-INJURY BEHAVIOURS INTO VIRTUAL CONTEXT:
FROM INDIVIDUAL TO CULTURAL ASPECTS

Margherita G., Gargiulo A.

SUBJECTIVE CULTURES OF THE SOCIAL ENVIRONMENT AMONG
PROBLEM GAMBLERS, DRINKERS AND INTERNET USERS

Venuleo C., Rollo S.,
Marinaci T., Calogiuri S.

INTERNET ADDICTION PREVENTION: A CASE OF PLANNED INTERVENTION
IN SCHOOLS OF SOUTH ITALY

Andrisano-Ruggieri R., Santoro M., De Caro F.,
Capunzo M., Boccia G.

Domenica 27 Settembre ore 09.00 – 10.45

SAME GENDER PARENTING: EMPIRICAL RESEARCH AND CLINICAL REFLECTIONS ON NEW WAYS OF CONCEIVING THE FAMILY

**Duomo
Antico**

Proponente: Nicola Carone – Sapienza Università di Roma

Discussant: Vittorio Lingiardi – Sapienza Università di Roma

PSYCHOANALYTIC CONSIDERATIONS REGARDING GAY AND LESBIAN PARENTING

La Torre D., D'Onofrio A.

CHILDREN WITH SAME-SEX PARENTS: DYADIC SATISFACTION, FAMILY
FUNCTIONING, AND PSYCHOLOGICAL WELL-BEING

Baiocco R., Carone N., Ioverno S.

AN EXPLORATIVE RESEARCH ON SOCIAL REPRESENTATION
ABOUT SAME-SEX PARENTING

Amodeo A.L., Cappotto C., Cuccurullo A., De Simone G.,
Picariello S., Rodriguez E., Scandurra C.

HE DESIRE OF PARENTHOOD. CORRELATION BETWEEN CO-PARENTAL
INTERACTIONS AND THE ROMANTIC RELATIONSHIP QUALITY
AMONG ITALIAN SAME-SEX COUPLE

Miscioscia M., Taurino A., Pagone P.R.,
Marcellan C., Simonelli A.

PIERRE JANET AND MODERN PSYCHOTRAUMATOLOGY

**Sala
Chiesa SS.
Salvatore**

Proponente: Giuseppe Craparo – Università Kore di Enna

Discussant: Marco Cacioppo – Università di Roma LUMSA

THE MODERN DEBATE ON THE DIFFERENCES BETWEEN
DISSOCIATION AND REPRESSION

Craparo G.

JANET'S NOTION OF PSYCHOLOGICAL AUTOMATISM AND THE
CONTEMPORARY CONTROVERSIES ON THE NOTION OF DISSOCIATION

Williams R.

MNEMONIC PROCESSES AND TRAUMA: REFLECTIONS ON THE ROLE OF
DISSOCIATION IN THE INDIVIDUATION PROCESS

Mento C., Di Perri C.

TRAUMA, INTERSUBJECTIVITY AND THE BODY: THEORY, RESEARCH AND CLINICAL IMPLICATIONS

Sala A

Proponente: Adriano Schimmenti – Università Kore di Enna

Arianna Palmieri – Università degli Studi di Padova

Discussant: Antonella Granieri – Università di Torino

THE KEY ROLE OF SOCIAL SUPPORT FOR DISTINGUISH BETWEEN CLINICAL
AND HEALTHY SAMPLES WITH CHILDHOOD EXPERIENCES OF ABUSE AND NEGLECT

Infurna M.R., Giannone F., Guarnaccia C., Mancuso L.,
Lo Cascio M., Kaess M.

TRAUMA AND EMOTION REGULATION: NEW EVIDENCE FROM
NEUROSCIENCE RESEARCH ON EMDR

Trentini C.

THE WORDS OF THE BODY: PSYCHOPHYSIOLOGICAL PATTERNS
IN DISSOCIATIVE NARRATIVES

Palmieri A., Kleinbub J. R., Benelli E.,
Sambin M., Broggio A., Bianco S.

PSYCHOLOGICAL TRAUMA, ATTACHMENT, AND ABNORMAL ILLNESS BEHAVIOUR:
FINDINGS FROM EVIDENCE-BASED RESEARCH

Baldoni F.

OBESITY: SYNCHRONY AND DIACHRONY IN THE CLINICAL INTERVENTION

Sala B

Proponente: Sabina La Grutta – Università degli Studi di Palermo

Discussant: Enrico Molinari – Università Cattolica del Sacro Cuore

PRELIMINARY OUTCOME EVALUATION OF COMBINED MEDICAL AND PSYCHOLOGICAL INTERVENTIONS
IN OBESE PATIENTS: THE ROLE OF EMOTIONAL INTELLIGENCE

Andrei F., Mancini G., Nuccitelli C., Marchesini G., Trombin E.

PREOPERATIVE PSYCHOLOGICAL EVALUATION OF BARIATRIC
SURGERY CANDIDATES: RECOMMENDATIONS FOR CLINICAL AND HEALTH PSYCHOLOGISTS

Castelnuovo G., Pietrabissa G., Cattivelli R., Villa V.

POOR SLEEP AND OBESITY

Lombardo C.

THE CLINICAL PSYCHOLOGIST IN BARIATRIC SURGERY: THE EXPERIENCE OF PALERMO

La Grutta S., Iozia N.M., Alabastro V., Lo Baido R.

DEMENTIA TODAY: NEW PERSPECTIVES FOR INTERVENTION AND SUPPORT USING A MIND-BODY-RELATION APPROACH

Sala C

Proponente: Ivan Formica – Università degli Studi di Messina

Discussant: Franco Di Maria – Università degli Studi di Palermo

BETWEEN THE PALLIATIVE CARE AND CARE OF HIMSELF: ANALYSIS OF A SINGLE CASE

Lampasona R., Calandra F., Giorgi A.

VIRTUS PROMPT 1.0, A VIRTUAL NEUROPSYCHOLOGICAL TEST FOR PROSPECTIVE MEMORY'S ASSESSMENT
IN PATIENTS WITH MENTAL DETERIORATION: A NEW ECOLOGICAL TOOL

Formica I., Giordano R., Sindorio C., Quattropani M.C.

INSTITUTIONAL PSYCHOTHERAPY WITH PATIENTS SUFFERING
FROM MILD COGNITIVE IMPAIRMENT

Inzerillo F., Di Giovanni C., Ruvolo D.

Domenica 27 Settembre ore 11.30 – 13.00

MAY NEUROSCIENCE CONTRIBUTE TO CLINICAL PSYCHOLOGY? SOME INSIGHTS FROM ITALIAN RESEARCH

**Duomo
Antico**

Proponente: Pietro Pietrini – Università degli Studi di Pisa

Claudio Gentili – Università degli Studi di Padova

Discussant: Cristiano Violani – Sapienza Università di Roma

EMBODIED SIMULATION, MIRRORING ACTIVITY AND HUMAN MOVEMENT
RESPONSES TO THE RORSCHACH: EVIDENCE FROM FMRI

Giromini L., Viglione D. J. Jr., Pineda J. A., Porcelli P.,
Hubbard D., Zennaro A., Cauda F.

MAPPING OF VISUO-SPATIAL ABILITIES BY USING NAVIGATED TRANSCRANIAL MAGNETIC STIMULATION
(NTMS): A CLINICAL STUDY WITH PATIENTS AFFECTED BY RIGHT GLIOMA
TO REDUCE NEUROPSYCHOLOGICAL OUTCOME

Sindorio C., Raffa G., Germanò A., Quattropani M.C.

RESTING STATE ACTIVITY PREDICTS IMPULSIVITY AS MEASURED
BY BALLOON ANALOGUE RISK TAS

Gentili C., Cristea I. A., Podina I., Igna R.,
David D., Vanello N., Pietrini P.

PLASTICITY OF THE SELF AS INFERRED FROM THE ENFACEMENT ILLUSION:
BEHAVIORAL AND ELECTROPHYSIOLOGICAL STUDIES

Bufalari I., Aglioti S. M.

PSYCHOLOGICAL HELP SERVICES FOR UNIVERSITY STUDENTS: MODELS OF CLINICAL INTERVENTION TO COMPARISON

Sala
Chiesa SS.
Salvatore

Proponente: Fiorella Monti – Università di Bologna

Discussant: Nicolino Rossi – Università di Bologna

PROCESS ANALYSIS OF A GROUP COUNSELLING AT UNIVERSITY:
NARRATIVE DISCONTINUITY AND REFLEXIVE FUNCTIONS

Freda M. F., Esposito G., Gonçalves M. M. M., Osório V. P.

PSYCHOLOGICAL INTERVENTION FOR UNIVERSITY STUDENTS:
THE COUNSELLING SERVICE OF SAPIENZA UNIVERSITY OF ROME

Cerutti R., Menozzi F., Biuso G. S., Fontana A.

PSYCHOTHERAPY OUTCOME EVALUATION:
UNIVERSITY OF BOLOGNA COUNSELLING SERVICE

Monti F., Vescovelli F., Melani P., Ricci Bitti P. E.

THE PSYCHOLOGICAL SERVICES OF ACADEMIC CONTEXT:
RESEARCH, ACTION, INNOVATION

Paoloni G., Sborlini I., Marchetti D., Sforza V., Sorgi K.

THE ROLE OF PERSONALITY DIMENSIONS IN THE EVALUATION AND TREATMENT OF PSYCHOPATHOLOGY

Sala A

Proponente: Giorgio Falgares – Università degli Studi di Palermo

Discussant: Alessandro Zennaro – Università di Torino

THE ROLE OF PERSONALITY IN THE DIAGNOSIS OF EATING DISORDERS.
A STUDY WITH BINGE EATING DISORDER PATIENTS

Lo Coco G., Brusadelli E., Gullo S., Tomasich A.,
Romanazzi A., Di Fratello C., Lang M.

THE MEDIATING ROLE OF VULNERABILITY FACTORS IN THE ASSOCIATION
BETWEEN ATTACHMENT AND INTERNALIZING/EXTERNALIZING PROBLEMS

Falgares G., De Santis S.

ASSESSING PERSONALITY CHANGE WITH BLATT'S ANACLITIC AND
INTROJECTIVE CONFIGURATIONS AND SWAP-200 PROFILES:
TWO CASE STUDIES IN PSYCHODYNAMIC TREATMENT

Oasi O., Straccamore F., Vecchi S., Compagno C.,
Pierazzuoli F., Lingiardi V.

COMPARISON OF PAI PROFILES IN BORDERLINE E
NON BORDERLINE YOUNG ADULTS

Pignolo C., Carrozzino D., Marchetti D., Minna M.,
Verrocchio M. C., Conti C., Fulcheri M.

OBSERVATION AND EMPIRICAL RESEARCH IN CLINICAL GROUP

Sala B

Proponente: Francesca Giannone – Università degli Studi di Palermo

Discussant: Franco Del Corno – A.R.P. Milano

THE GIPG: OBSERVATION GRID FOR INTERACTIVE PATTERNS IN GROUP:
PRELIMINARY PHASES IN THE CONSTRUCTION OF AN
OBSERVATIONAL TOOL FOR CHILDREN AND ADOLESCENTS GROUPS

Sordano A., Guarnaccia C., Pischedda A.

DREAM AND DREAM WORK IN PSYCHOTHERAPIC GROUPS FOR PATIENTS
WITH SEVERE PSYCHOPATHOLOGY

Margherita G., Tessitore F.

THERAPEUTIC FACTORS, GROUP CLIMATE AND STRESS IN PARENTING IN
A CHILD-CENTERED GROUP OF MOTHERS

Zurlo M.C.

GROUP PROCESS DEVELOPMENT: THE ROLE OF COHESION IN
A LONG TERM, PSYCHODYNAMIC GROUP THERAPY

Giannone F., Infurna M. R., Ferraro A.M.,
Lo Cascio M., Mancuso L., Kivighlan D.

BUILDING AND DECONSTRUCTING THERAPEUTIC ALLIANCE IN PSYCHOTHERAPY PROCESS

Sala C

Proponente: Valeria Condino – Sapienza Università di Roma

Discussant: Vittorio Lingiardi – Sapienza Università di Roma

A CONTRIBUTION TO THE VALIDATION OF THE REVISED VERSION OF THE
COLLABORATIVE INTERACTION SCALE

Condino V., Gentile D.

GROUP COMPOSITION AND THERAPEUTIC ALLIANCE:
A STUDY WITH OBESE PATIENTS

Lo Coco G., Gullo S., Salerno L., Oieni V.,
Pazzagli C., Mazzeschi C.

WHAT THERAPEUTIC PROCESS' CHARACTERISTICS
DISCRIMINATE BETWEEN RUPTURE AND REPAIRING SESSIONS?

Montali E., Gentile D.

THERAPEUTIC ALLIANCE WITH MARITAL AND PARENTAL COUPLES:
A PRELIMINARY STUDY

Mazzoni S., Trombini E., Chirico I.,
Porcedda L., Ciocca S.

PROGRAMMA SESSIONI POSTER

Navata Laterale Duomo Antico

SESSIONE 1 – Venerdì 25 Settembre ore 15.00 – 15.45

I CONTESTI DELL'INTERVENTO – LA DIAGNOSI (Chair: M.F. Freda, M.Fulcheri)

1	SENTINEL EVENTS AND GENDER DIFFERENCE IN OCCUPATIONAL STRESS	Andrisano-Ruggieri R., Crescenzo P., Ambrosio R., Capunzo M., Savastano R.,Boccia G.
2	RESOURCES, CRITICAL ISSUES AND OUTCOMES OF ADOPTION PROCESS. FIRST FINDINGS OF A RESEARCH AT THE COURT OF PALERMO	Salerno A., Di Vita A.M., Sole C., Pardo A.
3	TALES OF FICTION IN NARRATIVE MEDICINE	Barbieri G.L., Bennati S.
4	CORRELATES OF HOMOPHOBIA, SEXISM AND INTERNALIZED SEXUAL STIGMA ON THE ATTITUDES TOWARDS SAME-SEX PARENTING	Filippo M.N., Petruccelli I. D'Urso G., Pistella J., Simonelli C.
5	EFFECTS OF BRIEF SELF REGULATION TRAININGS AIMED AT INCREASING PHYSICAL ACTIVITY (PA) AMONG MASTER STUDENTS IN HEALTH PSYCHOLOGY AND IN THEIR VOLUNTEER TRAINEES	Violani C., Battagliese G., Fernandes M., De Vincenzo C., Maes S., De Gucht V.
6	EFFORT-REWARD IMBALANCE, WORK-FAMILY CONFLICT AND PSYCHOPHYSICAL HEALTH CONDITIONS OF NURSES: EFFECTS OF GENDER DIFFERENCES	Zurlo M.C., Capasso R., Vallone F.
7	WHAT IF I TOLD YOU A STORY?	Failo A., Baldo G., Zanella N., Lucca V., Del Bianco T.
8	PREVENTION OF CONDUCT AT RISK IN ADOLESCENCE	Maglietti M., Del Villano N., Scuccimarrì M.C., Senese V.P., Conese P.
9	DOES THE INFANT MASSAGE HAVE AN EFFECT ON THE PERINATAL COUPLE FUNCTIONING?	Gnazzo A.

10	EMOTIONAL AWARENESS AND QUALITY OF INTEGRATION IN THE CLASSROOM: INDICATORS OF SCHOOL SUCCESS	Iozia N.M., Meli A., Andretti L., Carini G., De Lisi S., Epifanio M.S., La Grutta S.
11	HIGHER SOCIAL FUNCTIONING AND A BETTER SATISFACTION FOR MEDICAL CARE IN ORDER TO REDUCE CANCER-RELATED DEPRESSION	Ratti M.M., Rossi A., Borroni D., Verusio C.
12	RISK AND PROTECTIVE FACTORS OF MORAL DISTRESS AMONG CRITICAL CARE PROFESSIONALS	Lamiani G., Borghi L., Lamberti R., Giusti L., Argentero P., Vegni E.
13	MULTIPLE ATTACHMENTS IN WOMEN WITH DOMESTIC VIOLENCE EXPERIENCES	Miano P., Merenda A., Damiano R.
14	PARENTS' PSYCHO-SOCIAL ADJUSTMENT TO CHILD'S HEALTH CONDITIONS IN A HOME-BASED PAEDIATRIC PALLIATIVE CARE SERVICE	Benedetto L., Camera R., Cuzzola V., Ingrassia M.
15	TUNING EMOTIONS AND AFFECTS IN COMMITTED COUPLES	Chiarolanza C., Bastianoni C., Nolè M., Bollini D., Di Muzio C., Muzietti V., Moretti A., Di Vito Curmini L.
16	BODILY-SELF AND GENDER DIFFERENCES IN ADOLESCENT NON-SUICIDAL SELF-INJURY: SOME RISK FACTORS	Gargiulo A.
17	VULNERABILITIES FOR ABUSE TOWARDS PEOPLE WITH DISABILITIES	Longobardi C., Gastaldi F.G.M., Pasta T., Quaglia R., Prino L.E.
18	SELFIE AND SEXTING: RISKY OPPORTUNITIES FOR TEENS ON WEB AND APPS. SOME PRELIMINARY RESULTS	Manna V., Boursier V., Gioia F., Venosa N.
<u>LA DIAGNOSI</u>		
19	DEVELOPMENT AND VALIDATION OF CYBER PORNOGRAPHY ADDICTION TEST (CYPAT)	Cacioppo M., Ioverno S., Baiocco R., Laghi F., Caretti V.
20	PSYCHOMETRIC PROPERTIES OF AN ITALIAN VERSION OF THE DIFFERENTIATION OF SELF INVENTORY-REVISED (IT-DSI-R)	Lampis J., Busonera A., Cataudella S., Tommasi M., Marino L., Skowron E.A.
21	PERINATAL DEPRESSION AND REFERENTIAL ACTIVITY: AN EXPLORATORY STUDY ON CHILDBIRTH NARRATIVES	Molgora S., Fenaroli V.

22	FACTOR STRUCTURE AND RELIABILITY OF THE H-FERST IN AN ITALIAN COMMUNITY SAMPLE: A NEW INSTRUMENT FOR MEASURING EMOTION REGULATION STRATEGIES	Iani L., Lombardo C.
23	RORSCHACH DEFENSE SCALE AND LERNER DEFENSE SCALE IN CLINICAL AND NON CLINICAL SAMPLES	Rosso A.M., Airaldi C.
24	THE VALIDITY OF THE SPACE RESPONSE TO RORSCHACH TEST	Rosso A.M., Camoirano A.
25	CLINICAL NEUROPSYCHOLOGICAL ASSESSMENT AND REASONING FOR DIFFERENTIAL DIAGNOSIS OF DEMENTIA	Grisolia E., Indelicato F., Di Bella I.
26	INTER-RATER RELIABILITY OF R-PAS VARIABLES: A STUDY OF RAW AND COMPLEXITY-ADJUSTED PAGE 1 AND PAGE 2 SCORES	Ghirardello D., Di Girolamo M., Zennaro A., Giromini L.
27	ASSESSMENT OF PATIENT-PERCEIVED QUALITY OF LIFE IN THE SURGICAL TREATMENT OF PERIPHERAL ARTERY OCCLUSIVE DISEASE: PROPOSAL FOR A NEW MODEL OF MEASUREMENT	Taddei S., Contena B., Giacomelli E., Pulli R., Dorigo W., Pratesi C.

SESSIONE 2 – Sabato 26 Settembre ore 10.45 – 11.30

LA CLINICA (Chair: G.C. Zavattini, F. Monti)

1	WHAT'S ACTUAL IN PARENTAL EXPERIENCE? LATENT DIMENSIONS OF A REVISED VERSION OF PARENTING STRESS INDEX IN A SAMPLE OF ITALIAN WORKING MOTHERS	Boursier V., Manna V.
2	AUTONOMIC CORRELATES AND CLINICAL DIMENSIONS IN SCHIZOPHRENIA DISORDER. A CASE-CONTROL STUDY	Buratta L., Ardizzi M., Ambrosecchia M., Donnari S., Peciccia M., Gallese V.
3	STRESS-RELATED ACTIVITY DURING SIMULATED CLINICAL INTERVIEW AND INTERACTION WITH ATTACHMENT ORIENTATIONS AND THERAPEUTIC ALLIANCE	Bianco F., Calvo V., Palmieri A., Sambin M., Esposito G.
4	PSYCHOLOGICAL INTEGRATED THERAPY: CLINICAL EXPERIENCE WITH A GROUP OF PATIENTS SCHIZOPHRENIC	Zurlo M.C., Capasso R., Vallone F.
5	META-PERCEPTIONS OF ATTRACTIVENESS AND THEIR RELATIONS TO BODY DISSATISFACTION IN WOMEN AND MEN	Cerisoli R., D'Olimpio F.
6	DEFENSE MECHANISMS RATING SCALES FOR CLINICIANS: A REVISED VERSION	Condino V., Curci M., Petrini M.
7	TOKOPHOBIA: A REVIEW OF SCIENTIFIC RESEARCH	Corà A., Grussu P.
8	BLIND TO THE FUTURE: COGNITIVE DISTORTIONS, IMPULSIVITY, DELAY DISCOUNTING AND AFFECTIVE DECISION-MAKING IN ADOLESCENT GAMBLING OF THE PSYCHOLOGICAL COUNSELLING SERVICE	Cosenza M., Nigro G.
9	THE PREVALENCE OF DIAGNOSTIC CRITERIA FOR PSYCHOSOMATIC RESEARCH (DCPR) IN PATIENTS WITH TINNITUS	De Caro M.F., Taurino A., Quaranta N., Fanizzi P., Caputo S., Laera D., Pinto A., Settanni A.
10	CONTRIBUTION OF AUTISTIC TRAITS, EMPATHY AND INTELLIGENCE IN THE RECOGNITION OF EMOTION CONVEYED BY BIOLOGICAL MOTION	Mazzoni N., Del Bianco T., Mastrandre I., Caola B., Baruzzi S.

11	FAMILY BURDEN BETWEEN SOCIAL STIGMA AND LONELINESS. AN EXPLORATORY INVESTIGATION WITH PRINCIPAL CAREGIVERS (PCS) OF PATIENTS WITH SERIOUS MENTAL ILLNESS (SMI) LIVING IN A DISADVANTAGE DISTRICT IN ITALY	Dicé F., Manfra C., Faraglia M., Masullo M., Pennella D., Colonna L. M. L., Alessandro Papaccio A., Zoena F.
12	SEXUAL ORIENTATION AND RISK FOR EATING DISORDERS IN MALES	Esposito R. M., Battagliese G.
13	PAIN IN CHILDREN: ARE EMOTIONAL PROFILES RELATED TO COPING ASPECTS?	Failo A., Venuti P.
14	TOWARD THE CONSTRUCTION OF EMPIRICALLY DERIVED PROTOTYPES OF THE ANALYTIC PROCESS	Gagliardini G., Foresti G., Guerrini degli Innocenti B., Ponsi M., Rossi Monti M.
15	PSYCHOLOGICAL FACTORS IN BURNING MOUTH SYNDROME: A SYSTEMATIC REVIEW	Galli F., Margiotta M.
16	ALEXITHYMIA FEATURES IN CHRONIC AND EPISODIC MIGRAINE	Galli F., Viana M., Bottiroli S., Sances G., Allena M., Ghiotto N., Guaschino E., Sandrini G., Tassorelli C., Nappi G.
17	A CONTRIBUTION TO THE ITALIAN VALIDATION OF THE COMPARATIVE PSYCHOTHERAPY PROCESS SCALE	Gentile D., Tanzilli A.
18	THE RELATIONSHIP AMONG IMPULSIVITY, ALEXITHYMIA AND DISSOCIATION IN A SAMPLE OF PATHOLOGICAL GAMBLERS	Gori A., Craparo G., Tani F.
19	WOMEN WITH ZERO POSTNATAL DEPRESSION SYMPTOM SCORES: ETREME PSYCHOLOGICAL WELL-BEING OR CONCEALED DISCOMFORT?	Grossu P., Andreetto I.
20	ON THE RELATIONSHIP BETWEEN METACOGNITION, COPING STRATEGIES, ANXIETY AND DEPRESSION SYMPTOMS IN ALS PATIENTS' CAREGIVERS	La Foresta S., Pistorino G., Messina S., Vita G.
21	THE ROLE OF SOCIAL COGNITIVE VARIABLES IN THE INTENTION TO PERSIST IN MEDICAL ASSISTED REPRODUCTION TREATMENTS -MART-	Volpini L., Mazza C., Guglielmino N., Violani C.
22	FAMILY FUNCTIONING AND CAREGIVER BURDEN IN A SAMPLE OF RELATIVES OF INPATIENTS WITH PSYCHIATRIC DISORDERS	Tramonti F., Ponti A., Belviso C., Salvadori C., Fanali A., Sbrana A.

23	AGGRESSIVENESS AND ALEXITHYMIA: A CONTRIBUTION TO UNDERSTANDING VIOLENT BEHAVIOR	Terrasi M., Aquino F., Buono V., Carafa R., Rogier G.
24	A MULTI-METHOD APPROACH TO THE ASSESSMENT OF PERSONALITY IN CLINICAL PSYCHOSOMATIC RESEARCH: A CLINICAL CASE SERIES	Tattini N., Tossani E.
25	THE INDIVIDUAL WITHIN THE GROUP: A PROPOSAL OF INDICATORS TO ASSESS THE THERAPEUTIC PROCESS	Silvestri A., Mannarini S., Balottin L., Caccamo F., Ferruzza E.
26	THE HUMAN BODY AS A PERSONAL PROJECT: BODY IMAGE DISSATISFACTION, RELATIONAL VARIABLES AND DEFENCE MECHANISMS IN PATIENTS UNDERGOING ELECTIVE COSMETIC SURGERY.	Samari Y., Lauro Grotto R., Ieri C.
27	STRATEGIES TO IMPROVE PSYCHOLOGICAL WELL-BEING IN CLINICAL PSYCHOLOGY.	Ruini C., Albieri E.
28	ITALIAN VALIDATION OF "SYSTEM FOR OBSERVING FAMILY THERAPY ALLIANCES" (SOFTA-O) AND PRELIMINARY RESULTS IN COUPLE THERAPY	Porcedda L.

SESSIONE 3 – Sabato 26 Settembre ore 15.45 – 16.30

PREMI MIGLIOR POSTER (Chair: A. Zennaro, E. Molinari)

1	ASSESSMENT OF NUTRITION AND GASTROINTESTINAL CONDITIONS IN CHILDREN WITH AUTISM SPECTRUM DISORDERS: AN INTERVIEW TO PARENTS	Basadonne I., Zandonà A.
2	MODELS OF COLLABORATION BETWEEN PSYCHOLOGIST AND FAMILY DOCTOR: A SYSTEMATIC REVIEW OF PRIMARY CARE PSYCHOLOGY	Bianco F., Benelli E.
3	THE MOVIE FOR THE ASSESSMENT OF SOCIAL COGNITION: THE ITALIAN VALIDATION IN A SAMPLE OF ADULT CLINICAL OUTPATIENT	Bortolla R., Busacchio D.
4	THE ITALIAN VALIDATION OF THE MOVIE FOR THE ASSESSMENT OF SOCIAL COGNITION IN ITALIAN ADOLESCENT AND ADULT PARTECIPANTS	Bortolla R., Garbini A.
5	LOOKING FORWARD TO TRADITION: HYPNOSIS IN PSYCHODYNAMIC INTERVENTION AND EMPIRICAL EFFICACY	Broggio A., Bianco S., Kleinbub J.R.
6	THE ROLE OF DISSOCIATION IN BORDERLINE PERSONALITY DISORDER: A META-ANALYTIC REVIEW	Cavicchioli M.
7	INABILITY TO WITHSTAND PRESENT-MOMENT EXPERIENCES IN BORDERLINE PERSONALITY DISORDER: A META-ANALYTIC REVIEW	Cavicchioli M., Rugi C.
8	MULTIDIMENSIONAL PERFECTIONISM AND EATING DISORDERS: A MODERATION ROLE FOR SELF-ESTEEM?	Esposito R.M.
9	SELF-ESTEEM AND AGGRESSION: EMOTION DYSREGULATION MATTERS	Garofalo C.
10	CONCEPTUALIZING THE RELATIONS BETWEEN METACOGNITION, EXECUTIVE FUNCTIONS AND BURDEN IN ALS PATIENTS' CAREGIVERS	La Foresta S., Faraone C.
11	WRITTEN IN DNA. A QUALITATIVE ANALYSIS OF ON-LINE FORUMS ABOUT GENETIC MUTATION	Lemmo D., Nuzzo C.
12	APPROACH TO THE SYMBOL IN GENDER DYSPHORIA: COMPARISON OF METHODOLOGIES IN A SINGLE CASE STUDY USING THE THEMATIC APPERCEPTION TEST	Liotta M.

13	THE ITALIAN VERSION OF PERFECTIONISTIC SELF-PRESENTATION SCALE: PSYCHOMETRIC PROPERTIES AND ITS ASSOCIATIONS WITH PATHOLOGICAL NARCISSISM AND ADULT ATTACHMENT IN AN ADULTS NON CLINICAL SAMPLE.	Lombardi L.M.G., Morandotti E.A.L.
14	EMOTIONAL MODULATION OF ALPHA ASYMMETRY IN DYSPHORIA: RESULTS FROM AN EMOTIONAL IMAGERY TASK	Messerotti Benvenuti S., Patron E., Mennella R.
15	TOWARD A NEUROSCIENTIFIC SEMANTIC MODEL OF PSYCHOTHERAPY	Messina I.
16	SOCIAL AND NON SOCIAL ASPECTS OF BEHAVIORAL INHIBITION: THE PSYCHOPATHOLOGICAL RISK IN PRESCHOOL AGE	Minelli M.
17	PARENTING STRESS IN MOTHERS AND FATHERS OF CHILDREN WITH AUTISM SPECTRUM DISORDERS	Ozturk Y., Basadonne I.
18	CORRELATIONS BETWEEN ORAL HEALTH AND THE PSYCHOPATHOLOGY OF EMOTIONS	Rizzo A., Ciciarelli C., Pagano Dritto I.
19	RESILIENCE VALIDITY AND CLINICAL UTILITY IN PERSONALITY ASSESSMENT: BEYOND COPING STYLES?	Roder E., Cavarra M., Ramazzi R.
20	IMPROVING EMOTIVE-BASED COPING STRATEGIES AND RISK AWARENESS TO BUFFER UNHEALTHY RISK- TAKING BEHAVIOR IN A SAMPLE OF ADOLESCENTS	Rossi A., Ratti M.M., Mantegazza I.
21	PERSONALITY TRAITS IN A GROUP OF UNIVERSITY STUDENTS OF THE PSYCHOLOGICAL COUNSELLING SERVICE	Rostagno M., Coco C., Elardi E.
22	RELIABILITY AND VALIDITY OF THE ITALIAN TRANSLATION OF THE UPPS-P IMPULSIVE BEHAVIOR SCALE IN A SAMPLE OF CONSECUTIVE LY ADMITTED PSYCHOTHERAPY PATIENTS	Lombardi L.M.G., Ruggiero G.M.
23	MEANING-MAKING PROCESSES AND MANAGEMENT OF ILLNESS UNPREDICTABILITY: THE HEREDITARY ANGIOEDEMA EXPERIENCE	Savarese L.
24	EMOTION RECOGNITION AND SUBJECTIVE EMOTIONAL ACTIVATION IN PATHOLOGICAL NARCISSISM AND PSYCHOPATHY	Somma A., Busacchio D., Morandotti E.A.L.
25	RELIABILITY AND VALIDITY OF THE PERSONALITY INVENTORY FOR DSM-5 (PID-5) IN ADOLESCENCE: PID-5-BRIEF FORM (PID-5-BF-CHILD AGE 11-17) AND BEYOND	Somma A., Dambrosio M.
26	RELATIONS AND VIRTUALITY: NEW FORMS OF JEALOUSY AND CONTROL	Troisi G., Lemmo D.

27	'SIXTEEN AND PREGNANT AS MY MOM': TRANSGENERATIONAL ASPECTS OF TEENAGE PREGNANCY	Troisi G., Tessitore F., Carlino M.
28	CAN MATERNAL REPRESENTATION DURING PREGNANCY PREDICT THE INFANT ATTACHMENT STYLE AT ONE YEAR AGE? A PILOT STUDY	Trovato A.
29	STITUTIONAL ANALYSIS DOCTOR-PATIENT RELATIONSHIP	Venezia A.

SESSIONE 4 – Domenica 27 Settembre ore 10.45 – 11.30

I MODELLI EVOLUTIVI E PSICOPATOLOGICI – LA CLINICA(Chair: C. Violani, E.Trombini)

1	PERCEPTION OF RISKY BEHAVIOURS CONNECTED TO GAMBLING IN ADOLESCENTS: INDIVIDUAL DIFFERENCES AND ROLE PLAYED BY THE ATTACHMENT	Terrone G., Raschielli S., Marino A., Costrini P.
2	MEANING-MAKING PROCESSES AND MANAGEMENT OF ILLNESS UNPREDICTABILITY: THE HEREDITARY ANGIOEDEMA EXPERIENCE	Savarese L.
3	USE AND ABUSE OF THE WEB: ATTACHMENT, RELATIONSHIPS AND RISK PROFILE OF NEW PSYCHOPATHOLOGY	Volpi B.
4	ANXIETY SYMPTOMS DURING ADOLESCENCE: RISK AND PROTECTIVE FACTORS	Babore A., Desantis N., Cumia I., Trumello C.
5	ADOLESCENTS WITH EATING DISORDERS: FAMILY FUNCTIONING AND PARENTAL PSYCHOPATHOLOGICAL RISK	Bracaglia F., Cerniglia L., Cimino S., Chiarolanza C., Senczuk M., Tafà M.
6	MIGRATED FAMILIES IN ITALY: PARENTAL REPRESENTATION IN CHINESE AND SOUTH-AMERICAN COUPLES	Gennari M., Aschieri F., Fantini F., Giorgi A.
7	THEORY OF MIND, ATTACHMENT SECURITY AND SCHOLASTIC PERFORMANCE IN SCHOOL-AGED CHILDREN: A PILOT STUDY	Zarella I., Lonigro A., Perrella R., Del Villano N., Caviglia G., Laghi F.
8	PARENTAL REPORT OF STRESS AND PSYCHOPATHOLOGICAL PROBLEMS IN CHILDREN WITH IDIOPATHIC EPILEPSY	Guerriero V.
9	PARENTING STRESS AND FAMILY STRUCTURE FACING CHILDREN'S IDIOPATHIC EPILEPSY	Di Folco S., Guerriero V., Fragomeni P.R., Soggiu I.
10	REFERENTIAL ACTIVITY AND BREADTH OF THE RELATIONAL FIELD	Negri A., Ongis M.
11	RELATIONSHIP BETWEEN EMOTION COMPREHENSION, FLUID AND VERBAL INTELLIGENCE IN CHILDREN WITH INTELLECTUAL DISABILITIES	De Stasio S., Fiorilli C., Gentile S., Rappazzo M.C.

12	REFERENTIAL ACTIVITY AND INTELLIGENCE	Negri A., Belotti L.
13	EMOTIONAL INTELLIGENCE AND PARENTAL CARE: AN OFFENDING AND NON-OFFENDING SAMPLE OF ADOLESCENTS	Cazzaniga G., Crespi G., Carnelli L., Pagani Bagliacca E., Zucchi P., Lavezzari L., Bernardi M., Di Pierro R., Di Lorenzo M., Di Mattei V., Sarno L.
14	THE LEGACY OF TRAUMA: A COMPREHENSIVE FRAMEWORK FOR THE UNDERSTANDING OF POST-TRAUMATIC SYMPTOMS	Maganuco N.R., La Marca L., Cannizzaro S., Gervasi A.M., Iacolino C., Schimmenti A.
15	MENTAL HEALTH IN EARLY DEVELOPMENT: IMPAIRMENTS AND PERSONAL RESOURCES IN DIFFERENT MEDICAL CONDITIONS	Bianco F., Albieri E., Vescovelli F., Ruini C.
16	PHYSIOLOGICAL AND BEHAVIOURAL ASPECTS OF EMOTIONAL AVAILABILITY: A STUDY ON FIVE MONTHS OLD BABIES	Rostagno M., Bentenuto A., Esposito G.
<u>LA CLINICA</u>		
17	PSYCHOLOGICAL CHARACTERISTICS AND QUALITY OF LIFE OF PARENTS OF CHILDREN WITH PHENYLKETONURIA	Borghi L., Salvatici E., Riva E., Vegni E.
18	THE INFLUENCE OF MOTHER'S DEPRESSIVE PSYCHOPATHOLOGY IN PREGNANCY ON CHILDBIRTH AND EARLY ATTACHMENT BOND	Tani F., Castagna V.
19	PARENTING SKILLS IN PREMATURE BIRTH: INFLUENCES OF PARENTS' GENDER AND SENSITIVITY ON PARENTAL AFFECTIVE STATE AND INFANT DEVELOPMENT	Neri E., Agostini F., Salvatori P., Biasini A.
20	ATTACHMENT AND DECISION-MAKING IN INFERTILITY	Luli A., Santona A.
21	INFERTILITY AND SOCIAL SUPPORT: AN EMPIRICAL RESEARCH	Luli A.
22	DIFFICULTIES IN EMOTION REGULATION AND MINDFULNESS SKILLS IN INFERTILE COUPLES	Petrocchi C.
23	PANIC DISORDER: ASSESSMENT AND CLINICAL INTERVENTION IN A SYSTEMIC PERSPECTIVE.	Onnis L., Ardito D., Pallucchini A., Bernardini M., D'Onofrio C., Ierace S., Gentilezza S., Meini S., Patruno C.

24	CHIMERIC FIGURES RECOGNITION IN MULTIPLE SCLEROSIS	Passafiume D., Caputi N., Matrella A., Colantonio M., Di Giacomo D.
25	THE ITALIAN CONTRIBUTION TO THE SPRISTAD MULTI-CENTRIC STUDY ON THERAPISTS' DEVELOPMENT	Messina I.
26	ANALISYS OF THE MODAL ARTICULATION AMONG NARRATIVES OF ONCOLOGICAL PATIENTS: A CLINICAL REFLECTION	Martino M.L., De Luca Picione R., Esposito G.
